

*YES, I would like to
contribute to St. Mary's
Stations of the Cross Garden*

Payments can be made in three monthly installments beginning May 1, 2004. Visa and Master Card accepted.

Please fill out the form below with your level of contribution. You will be contacted by a committee member to obtain exact wording on the plaque.

Name

Street City

Zip Code Phone

Stations of the Cross Order \$5,000
Only 14 available; act fast!

Our Lady of Sorrows Order \$1,500
Sponsors of the fountain.

Order of Simon of Cyrene \$1,000
Sponsors of the crucifix.

Order of Veronica \$500
Sponsors of the meditation grounds

Disciples of Jesus \$250

Friends of Jesus \$100

Saint Mary Star of the Sea Church
1010 Windsor Lane,
Key West, Florida 33040

SAINT MARY STAR OF THE SEA

STATIONS OF THE CROSS GARDEN

Fund Drive



For more information call (305) 294-1018 or see
WWW.KEYWESTCATHOLICPARISH.COM

STATIONS OF THE CROSS GARDEN

One of the goals of parish life is to meet the needs of the community while preserving and improving our facilities as a legacy to future generations.

Much prayer and the helpful contributions of a parish Committee have resulted in the decision to add a Stations of the Cross Garden to the historic grounds of Saint Mary Star of the Sea Church.

The new garden, which is more secluded from street noises, will be a oasis for quiet meditation and spiritual and physical renewal where locals and visitors can contemplate the great sacrifice of our dear Lord Jesus Christ.

The garden will be located at the back of the Spiritual Renewal Center and to the west of the Grotto.



Just as the steps of the Living Rosary came to enhance the grounds several years ago, the new Stations of the Cross Garden will expand the garden area without altering the character of the now famous 1920 Grotto dedicated to the interception of Our Blessed Mother against the full brunt of hurricanes.



Garden Plans

The Stations of the Cross Garden will include spaces suitable to hold parish activities to strengthen our community and fellowship.

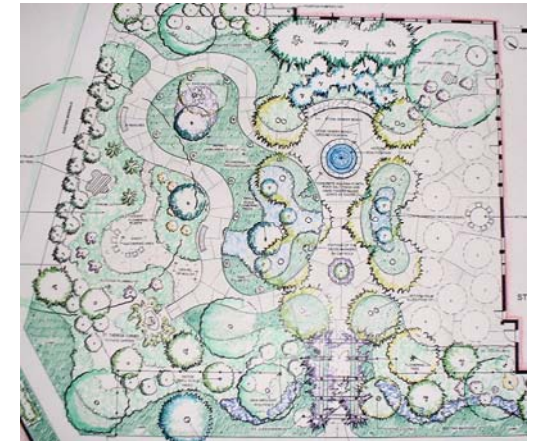

The Stations Garden will employ native shrubs and trees, stone pavers, marble and mosaic Stations, and bronze plaques designed to last for centuries.

